U.S. Citizenship and Immigration Services

U.S. CITIZENSHIP AND IMMIGRATION SERVICES

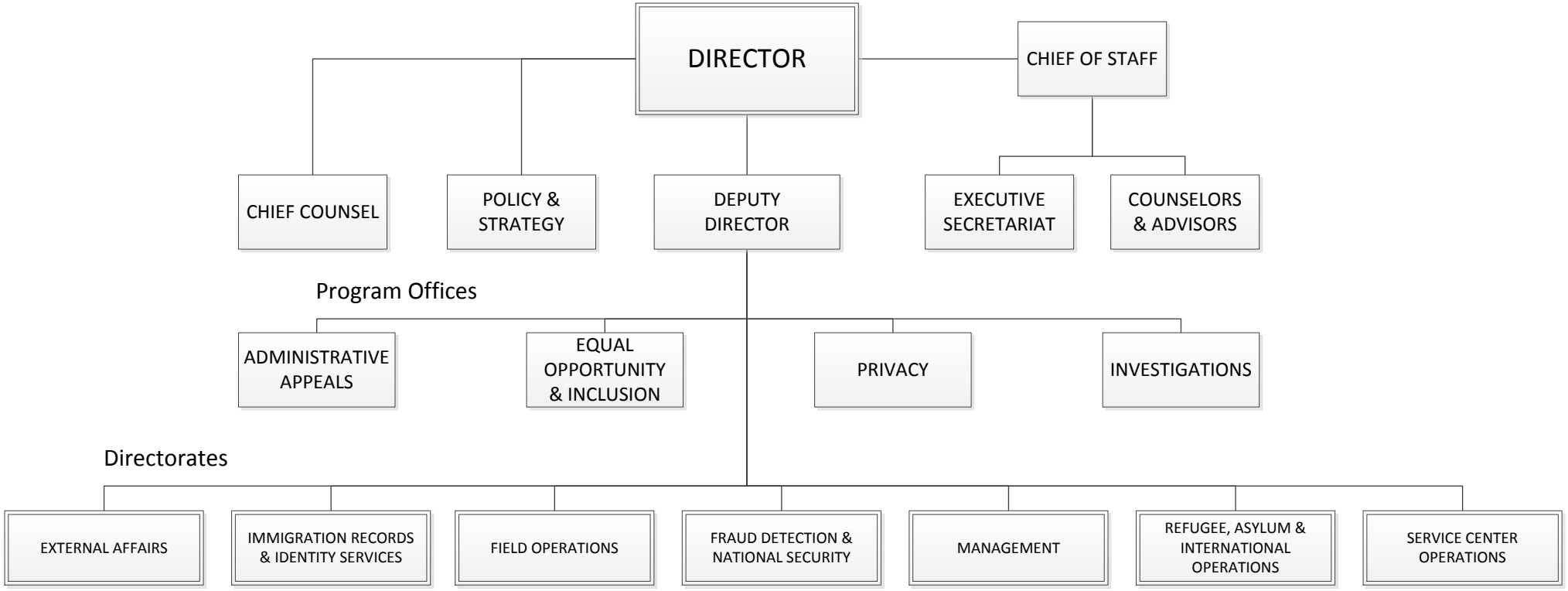

As of July 9, 2018