FIELD OPERATIONS DIRECTORATE
October 2, 2012
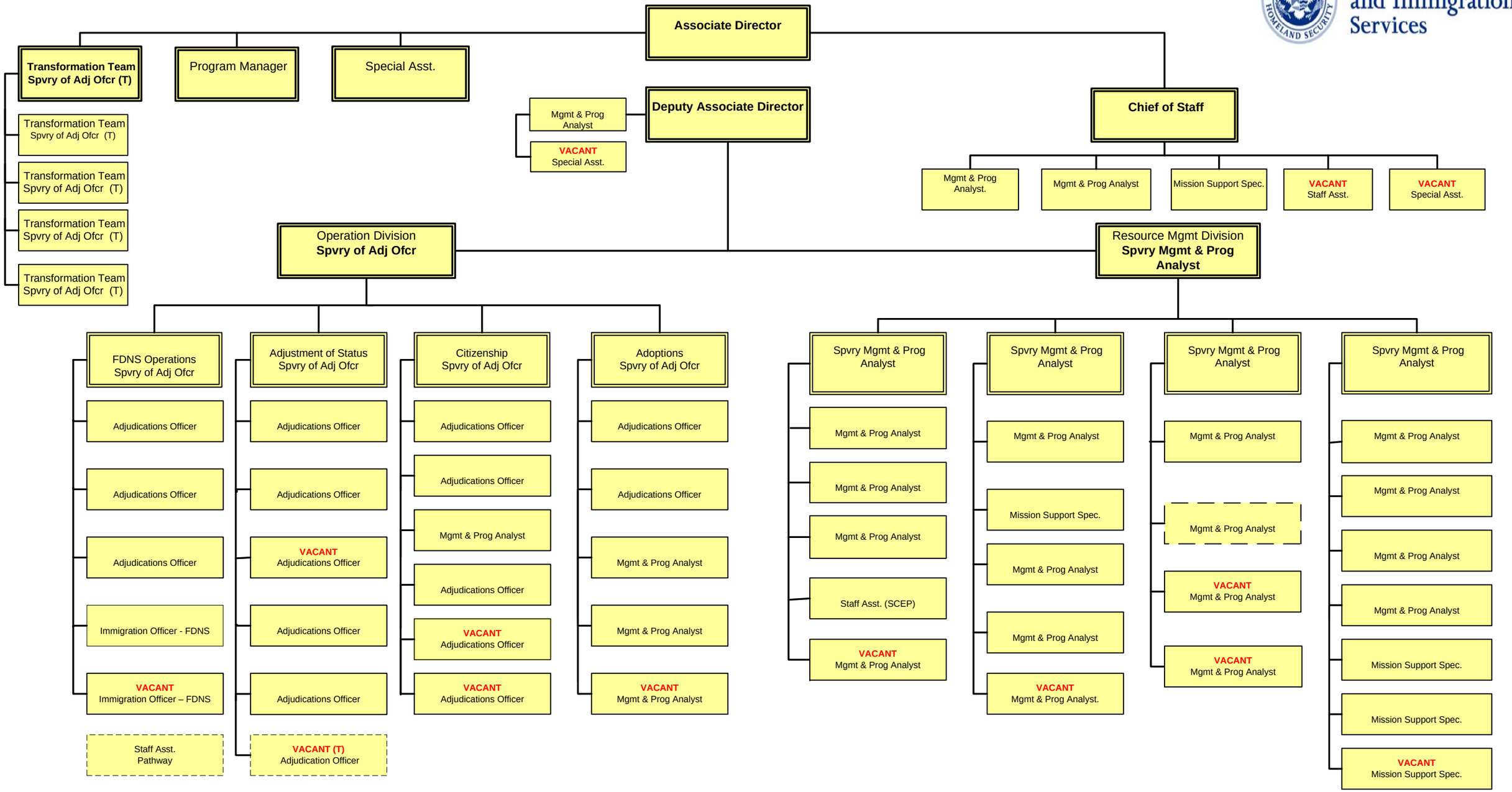
U.S. Citizenship and Immigration Services